

LINE	BEARING	DISTANCE
L1	N 02°09'48" W	673.73'
L2	S 83°47'34" E	523.79'
L3	S 86°05'27" E	353.13'
L4	S 03°54'33" W	330.73'
L5	S 25°28'48" E	373.94'
L6	S 64°27'58" E	126.20'
L7	S 05°17'26" E	68.00'
L8	S 29°17'33" E	259.88'
L9	S 70°42'50" W	53.35'
L10	N 32°12'56" W	54.74'
L11	N 49°27'56" W	36.80'
L12	N 50°32'13" W	100.02'
L13	S 41°48'43" W	100.22'

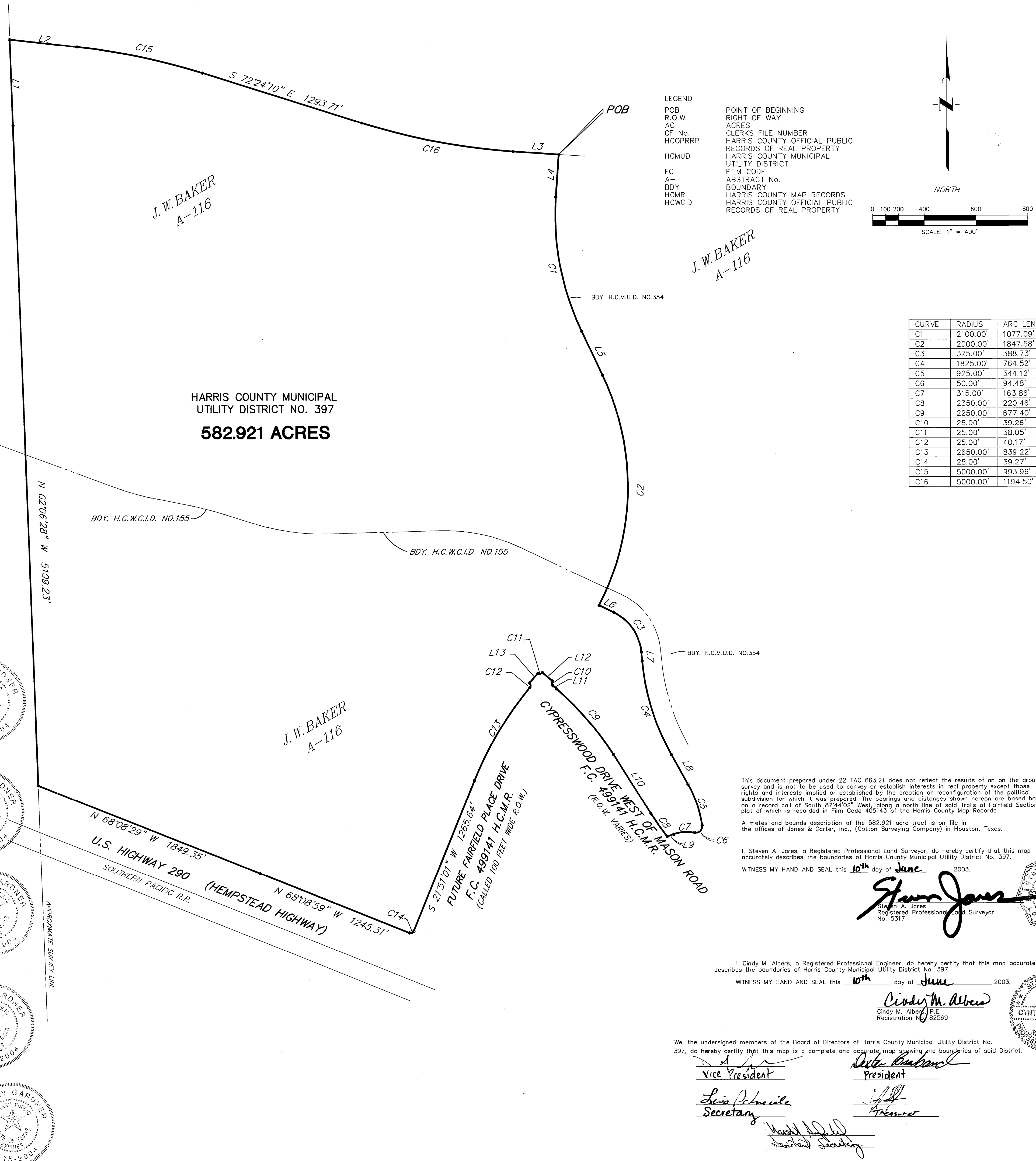

LEGEND
 POB POINT OF BEGINNING
 R.O.W. RIGHT OF WAY
 AC. ACRES
 CF No. CLERKS FILE NUMBER
 HCOPRRP HARRIS COUNTY OFFICIAL PUBLIC RECORDS OF REAL PROPERTY
 HCMUD HARRIS COUNTY MUNICIPAL UTILITY DISTRICT
 FC FILM CODE
 A- ABSTRACT No.
 BDY BOUNDARY
 HCMR HARRIS COUNTY MAP RECORDS
 HCWCID HARRIS COUNTY OFFICIAL PUBLIC RECORDS OF REAL PROPERTY

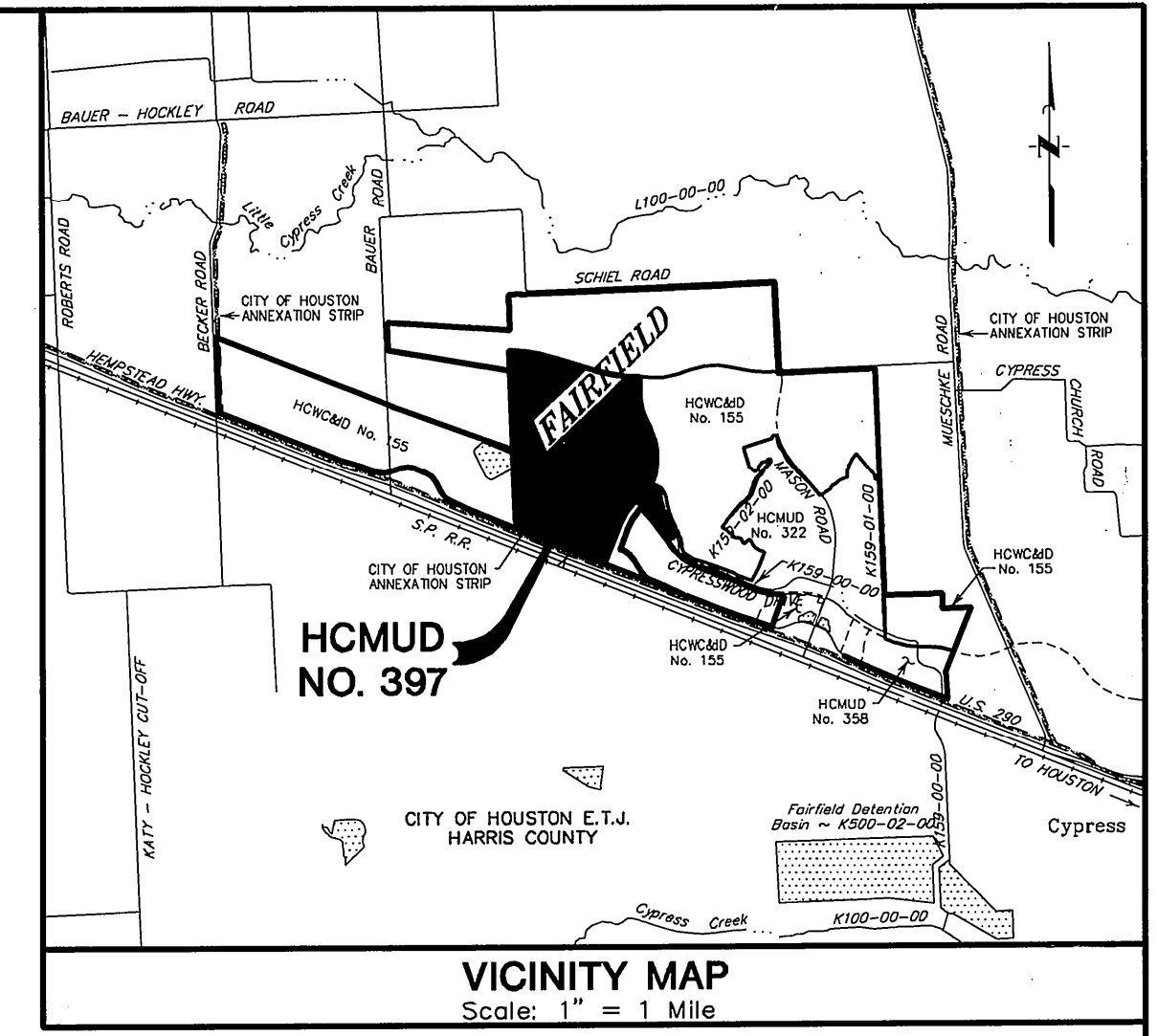
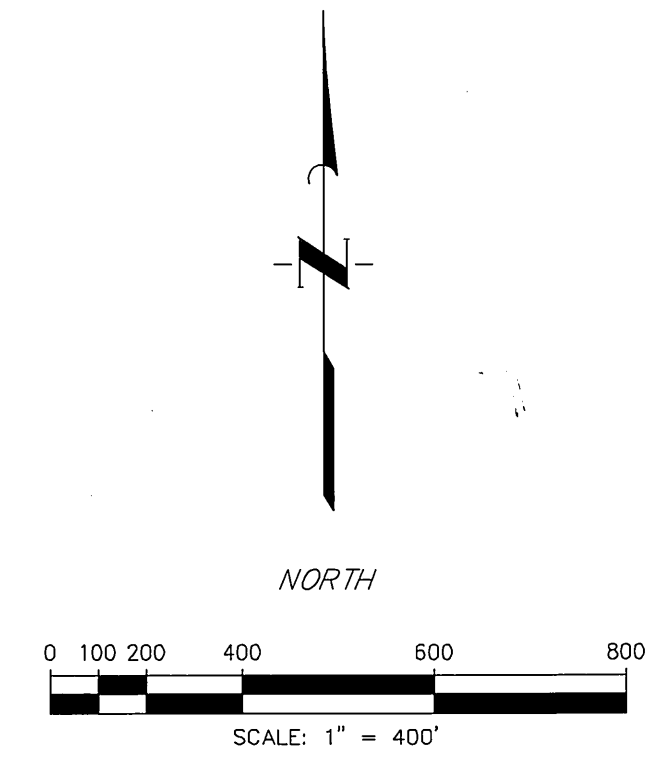

CURVE	RADIUS	ARC LENGTH	CHORD LENGTH	CHORD BEARING	DELTA ANGLE
C1	2100.00'	1077.09'	1065.32'	S 10°47'04" E	29°23'13"
C2	2000.00'	1847.58'	1782.58'	S 00°59'11" W	52°55'45"
C3	375.00'	388.73'	371.56'	S 34°59'14" E	59°23'37"
C4	1825.00'	764.52'	758.94'	S 17°17'29" E	24°00'07"
C5	925.00'	344.12'	342.14'	S 18°38'05" E	21°18'55"
C6	50.00'	94.48'	81.04'	S 46°23'08" W	108°15'58"
C7	315.00'	163.86'	162.02'	S 85°36'58" W	29°48'17"
C8	2350.00'	220.46'	220.38'	N 34°54'19" W	05°22'30"
C9	2250.00'	677.40'	674.85'	N 40°50'26" W	17°15'00"
C10	25.00'	39.26'	35.35'	N 04°28'38" W	89°58'35"
C11	25.00'	38.05'	34.48'	S 84°18'12" W	87°12'01"
C12	25.00'	40.17'	35.98'	S 06°02'17" W	92°03'22"
C13	2650.00'	839.22'	835.72'	S 30°55'22" W	18°08'41"
C14	25.00'	39.27'	35.36'	S 66°51'01" W	90°00'00"
C15	5000.00'	993.96'	992.32'	S 78°05'52" E	11°23'24"
C16	5000.00'	1194.50'	1191.67'	S 79°14'49" E	13°41'17"

THE STATE OF TEXAS §
 COUNTY OF HARRIS §
 BEFORE ME, the undersigned, a Notary Public in and for the County and State, on this day personally appeared **Dexter Brand**, known to me to be the person and officer whose name is subscribed above, and affirmed and acknowledged the statement subscribed to above and that he executed the same in the capacity therein stated.
 GIVEN UNDER MY HAND AND SEAL OF OFFICE this the 17th day of June, 2003.

Lindsay Gardner
 Notary Public in and for Harris County, Texas
 EXPIRES 08-15-2004

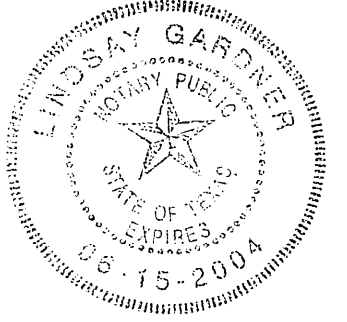

THE STATE OF TEXAS §
 COUNTY OF HARRIS §
 BEFORE ME, the undersigned, a Notary Public in and for the County and State, on this day personally appeared **David Ambrose**, known to me to be the person and officer whose name is subscribed above, and affirmed and acknowledged the statement subscribed to above and that he executed the same in the capacity therein stated.
 GIVEN UNDER MY HAND AND SEAL OF OFFICE this the 17th day of June, 2003.

Lindsay Gardner
 Notary Public in and for Harris County, Texas
 EXPIRES 08-15-2004

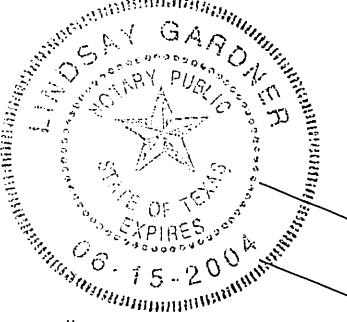

THE STATE OF TEXAS §
 COUNTY OF HARRIS §
 BEFORE ME, the undersigned, a Notary Public in and for the County and State, on this day personally appeared **Jeff Sate**, known to me to be the person and officer whose name is subscribed above, and affirmed and acknowledged the statement subscribed to above and that he executed the same in the capacity therein stated.
 GIVEN UNDER MY HAND AND SEAL OF OFFICE this the 29th day of JULY, 2003.

Lindsay Gardner
 Notary Public in and for Harris County, Texas
 EXPIRES 08-15-2004

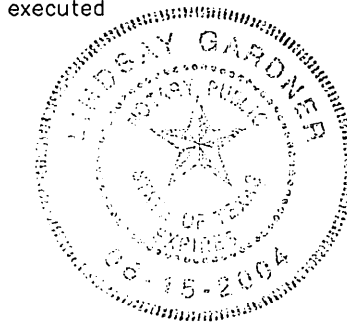

THE STATE OF TEXAS §
 COUNTY OF HARRIS §
 BEFORE ME, the undersigned, a Notary Public in and for the County and State, on this day personally appeared **Lisa Schneider**, known to me to be the person and officer whose name is subscribed above, and affirmed and acknowledged the statement subscribed to above and that he executed the same in the capacity therein stated.
 GIVEN UNDER MY HAND AND SEAL OF OFFICE this the 17th day of June, 2003.

Lindsay Gardner
 Notary Public in and for Harris County, Texas
 EXPIRES 08-15-2004

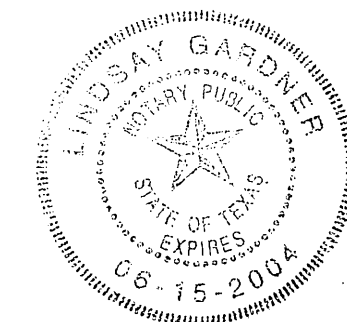

THE STATE OF TEXAS §
 COUNTY OF HARRIS §
 BEFORE ME, the undersigned, a Notary Public in and for the County and State, on this day personally appeared **Marsha Summerfeld**, known to me to be the person and officer whose name is subscribed above, and affirmed and acknowledged the statement subscribed to above and that he executed the same in the capacity therein stated.
 GIVEN UNDER MY HAND AND SEAL OF OFFICE this the 17th day of June, 2003.

Lindsay Gardner
 Notary Public in and for Harris County, Texas
 EXPIRES 08-15-2004

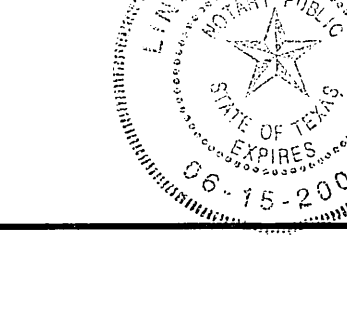

This document prepared under 22 TAC 663.21 does not reflect the results of an on the ground survey and is not to be used to convey or establish interests in real property except those rights and interests implied or established by the creation or reconfiguration of the political subdivision for which it was prepared. The bearings and distances shown hereon are based based on a record call of South 87°44'02" West, along a north line of said Trails of Fairfield Section Three, plot of which is recorded in Film Code 402143 of the Harris County Map Records.

A metes and bounds description of the 582.921 acre tract is on file in the offices of Jones & Carter, Inc., (Cotton Surveying Company) in Houston, Texas.

I, Steven A. Jares, a Registered Professional Land Surveyor, do hereby certify that this map accurately describes the boundaries of Harris County Municipal Utility District No. 397.
 WITNESS MY HAND AND SEAL this 10th day of June, 2003.

Steven A. Jares
 Steven A. Jares
 Registered Professional Land Surveyor
 No. 5317

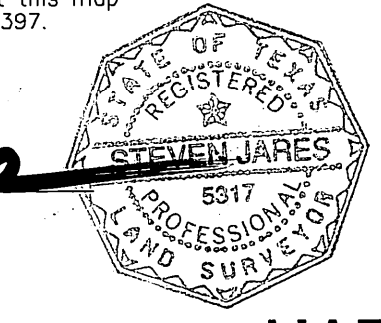

I, Cindy M. Albers, a Registered Professional Engineer, do hereby certify that this map accurately describes the boundaries of Harris County Municipal Utility District No. 397.
 WITNESS MY HAND AND SEAL this 10th day of June, 2003.

Cindy M. Albers
 Cindy M. Albers, P.E.
 Registration No. 82569

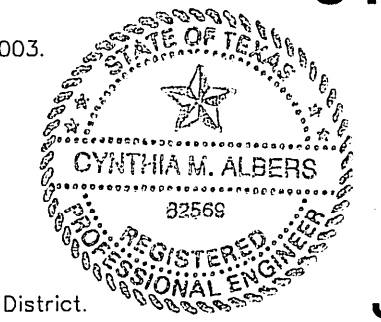

We, the undersigned members of the Board of Directors of Harris County Municipal Utility District No. 397, do hereby certify that this map is a complete and accurate map showing the boundaries of said District.

Steve Rasmussen President
Lisa Schneider Secretary
Marsha Summerfeld Assistant Secretary
Debra Rasmussen Vice President
Debra Rasmussen Treasurer

HARRIS COUNTY MUNICIPAL UTILITY DISTRICT NO. 397 BOUNDARY MAP
 BEING
582.921 ACRES
 OUT OF THE
J.W. BAKER SURVEY, A-116
 HARRIS COUNTY, TEXAS
 MAY 2002

